

SANSAR INFRA LLP

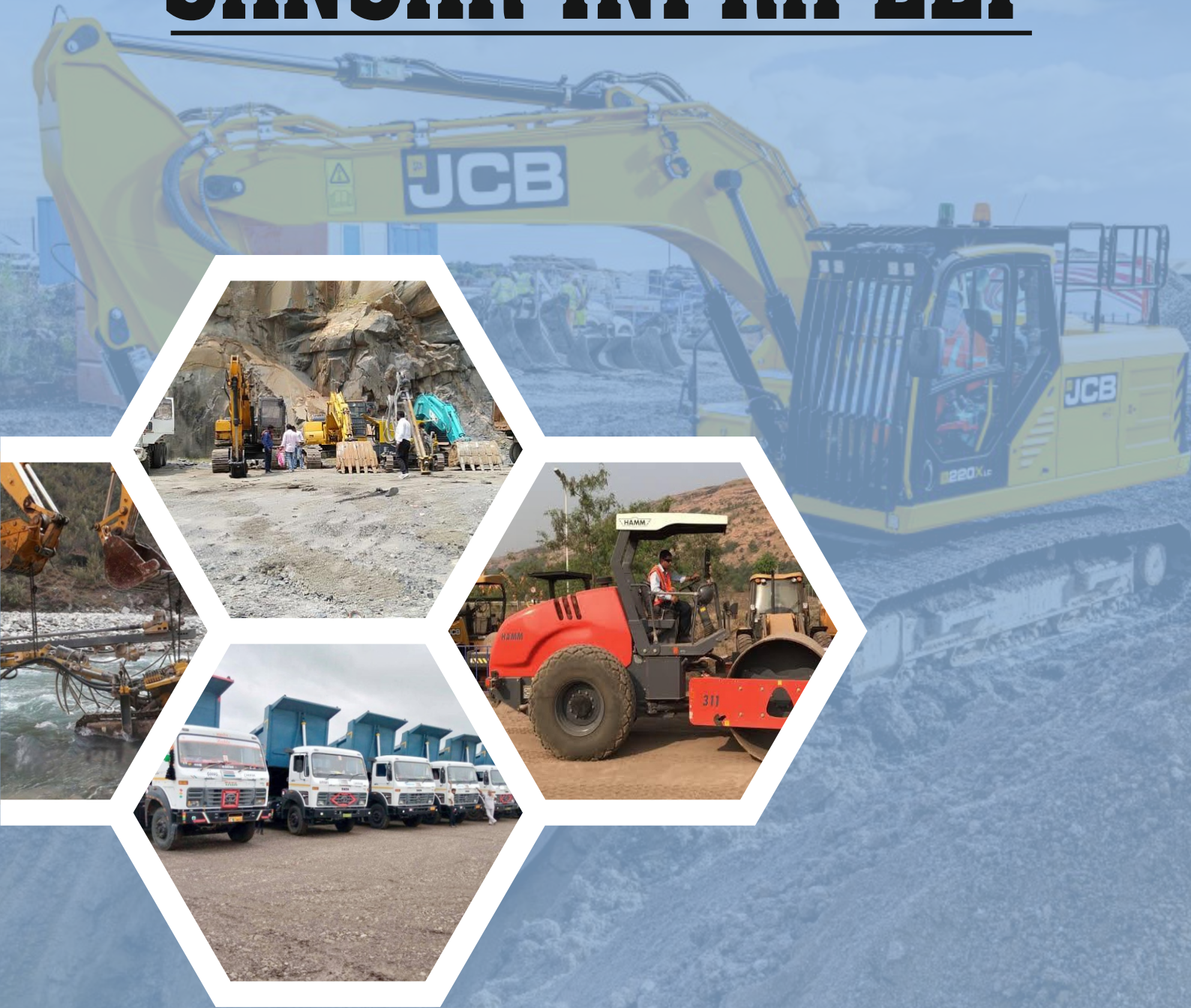



Welcome to the SANSAR INFRA LLP(SIL), a reputed mining and crushing firm based in India. In 2015, we had established with Mr. Sawan Sihag and Mr. Ashok Kumar. Today, we are a highly renowned mining and crushing firm in the country.

Our Firm is engaged in raising, crushing, excavation, transportation, manufacturing, and sales we have successfully generated a loyal chain of followers today.

Our firm has an extensive network of support contracts to offer the best services to maintain the quality and flexibility of any project undertaken. our firm has a good record of capability for completing any project. The firm working in this field for a long time and complete all our projects smoothly.

Our Value : Our prime purpose is to create value and improve lives through sustainable and responsible goods and services .

Our Vision : Our Vision is to create an inclusive environment where employees get the opportunity to contribute, grow and work unanimously to deliver the best services.



The SIL Will Consistently Provide Solutions That Are:

1. Innovative, practical, and sustainable
- 2 Exceeding project requirements
- 3 Cost-effective and profitable

OUR EXPERTISE

- Drilling
- Blasting
- Crasher Plant
- Transportation
- Earthwork

MANAGEMENT

Sawan Kumar Singh

He is a second-generation Entrepreneur and is also one of the leading Professionals in the crusher and mining having experience in the same line of business since more than a decades with a strong focus on Business Development & Project Implementation. He intends to take SIL to Great Heights. He is a team player and believes in developing Leaders and Achievers in the firm.

Ashok Kumar

With a deep knowledge of Finance and crusher mining and experience of more than a decade in same line of industry. He has not only earned respect but also established himself as a true professional. He played a key role in and headed SIL implementation at High. An effective leader and motivator he is always full of ideas and solutions.



Our strength

SIL has significant experience and timely and successful execution of work and with this good record, we are receiving project work orders repeatedly. In our firm, Qualified and Experienced employees lead by a proven management team. One of the most is the timely completion of the project. We have induction of latest equipment and use of the suitable machine for right work. Top management involvement in the selection of construction apparatus .

Employee Capacity

Currently, the firm is having employee capacity of 200-300 and firm is focusing to create the employment within India and helping in the nation building.



❖ COMPLETED PROJECTS

MAHARASHTRA SAMRUDHI MAHAMARG

WORK: - MINING, BLASTING, DRILLING, AND TRANSPORTATION

CLIENT: - PNC INFRATECH LIMITED

QUANTITY: - 2350863 MT (IN 2.8 KM)

JHANSHI – KHAJURAO ROAD PROJECT

WORK: - MINING & BOULDER TRANSPORTATION WORK

CLIENT: - PNC INFRATECH LIMITED

QUANTITY: - 2500000 MT

IMPHAL KANGCHUP TAMANGLONG ROAD PROJECT SECTION IIA

WORK: - EARTHWORK

CLIENT: - ABCI INFRASTRUCTURE PVT. LTD.

QUANTITY: - 1000000 MT



PAVED SHOULDERS ROAD FROM TAMANGLONG TO MAHUR (NH137) PACKAGE 02 PROJECT

WORK: - MINING, BLASTING, DRILLING, AND TRANSPORTATION WORK

CLIENT: - JANDU CONSTRUCTION INDIA PRIVATE LIMITED IN JV WITH NIRAJ
CEMENT STRUCTURALS LTD

QUANTITY: - 1000000 MT

PATNA – BUXZR ROAD PROJECT

WORK: - MINING, BLASTING, DRILLING, AND TRANSPORTATION WORK

CLIENT: - PNC INFRA TECH LIMITED

QUANTITY: - 3000000 MT

Crusher Plant SHRI KHETESHWAR

Crusher Plant SHRI KHETESHWAR BRAHAMDHAM TIRTH, ASOTRA,
THE PACHPADRA, Dist.– BARMER (RAJASTHAN)



RUNNING PROJECTS-



CHALLAKERE – HIRIYUR ROAD PROJECT

WORK: - MINING, BLASTING, DRILLING,
AND TRANSPORTATION WORK

CLIENT: - PNC INFRA TECH LIMITED

QUANTITY: -2000000 MT

SRISAILAM KENAL PROJECT AP

WORK: - MINING, BLASTING, DRILLING, AND
TRANSPORTATION WORK

CLIENT: - PNC INFRA TECH LIMITED

QUANTITY: -1200000 MT

BANDA CRUSHER PLANT (UP)

WORK: - MINING, BLASTING, DRILLING, BREAKING,
TRANSPORTATION OF BOULDER UPTO HOPPER
AT OUT GEER

CLIENT: - AHVS INFRA LLP

QUANTITY: -2000000 MT

EQUIPMENTS AND MACHINERIES -

SIL has 85 Machineries and Vehicles and currently having capacity to provide 18000 mt Per Day, and the firm is working on increasing the capacity to provide the better service and focusing on satisfaction of stakeholders.



We are currently working on above all projects without any problem. And we are also done our work with full sufficiency of clients.

We can do all mining, crushing and transportation work in any location. We are capable to do crushing work as per client's requirements.

We are also working long distance material transport work in different locations with L & T and more clients.



1&t Komatsu Pc 300 Excavator -03

Kobelco Sk 220 LC -03

Komatsu Pc 210 Excavator -10

Breaker -08

Compressor -06

Drilling machine -06



Tata Lpk 2523 -21

Ashok Leyland Tipper -12

Mahindra Bolero Camper 4x4 -05

Mahindra Bolero -05



Water Tank-02

Roller Competitor-02

Road Grinder-02

Stone Crusher Plant (fix)-01

Bike -06

Other Vehicles-05



We have above latest machines for run our all project works fast and smooth. We also bought new machinery time to time.

We can do any project with our above machinery. Our mostly machinery is newly purchased in last 1 or 2 years, so we have latest models of machinery equipments.

We have also planning for purchase new launched machines for complete our project on time.





CONTACT US

**Shop No 145, Near By HDFC Bank, Rajgarh Road,
Taranagar, Churu, Rajasthan-331304**

GSTIN: - 08EEFPK2932NIZ0

E-Mail- sansarinfrallp@gmail.com

**CONTACT PERSON-
Sawan Kumar Sihag +91-8112646990
Ashok Kumar +91-9309343222**

Website : sansarinfrallp.in